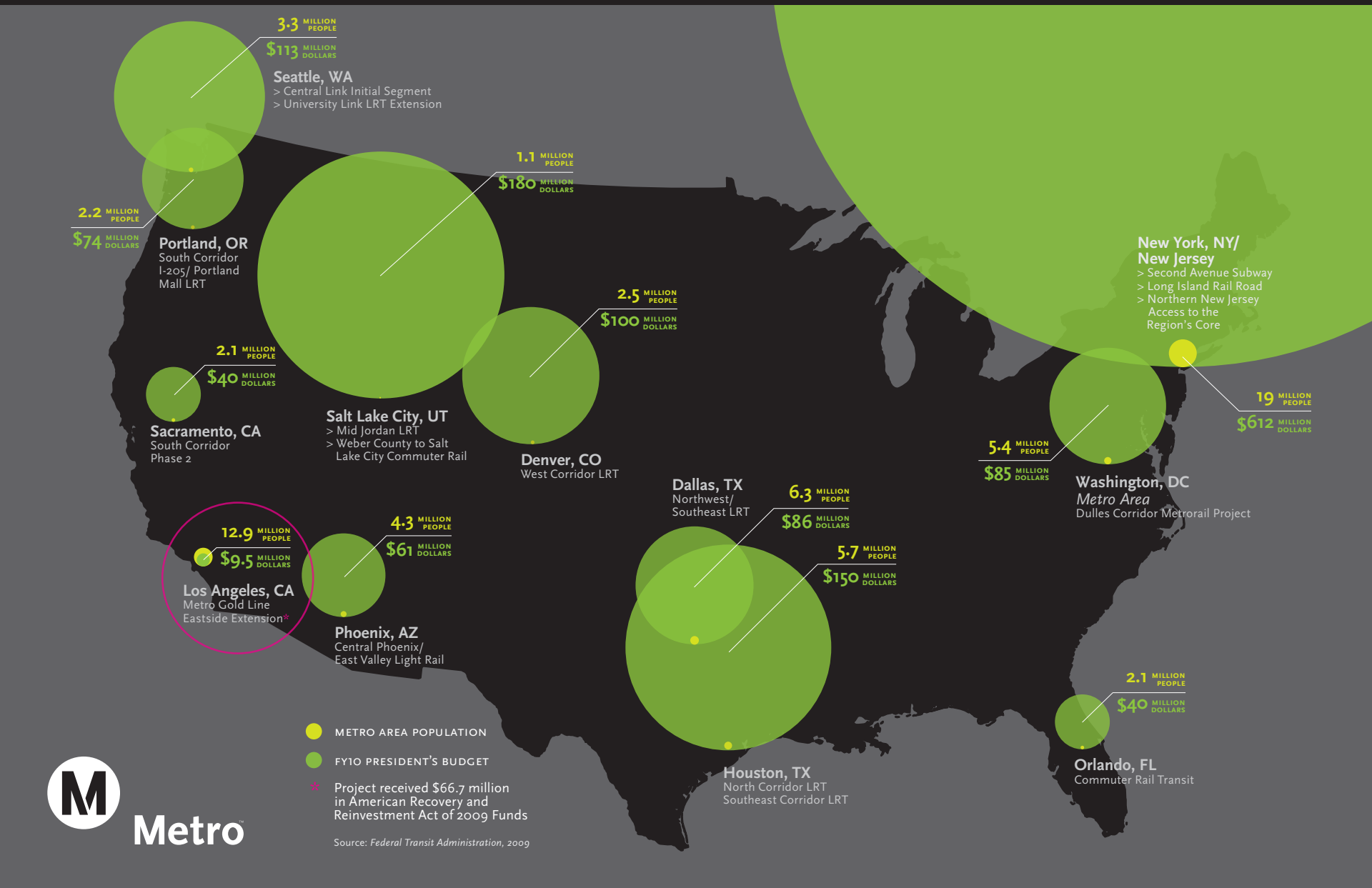FY2010 Funding for New Starts Projects vs. Population